

**NOTICE!!**

**These documents have been scanned!**

**Do not place un-scanned documents beneath this notice!**

**Do not remove this notice from this file!**

GPO Jacket No. 560-102  
Print Order 61540  
Rise Business Services, LLC  
Job=AZ15 4/29/2019



Box Number= AZ15008



Claim Begin-End: AMC443520-AMC443520

1 Initial Receipt



AZ15008-5

AMC450400-AMC453366





**United States Department of the Interior**  
**Bureau of Land Management**  
 DIV OF LANDS, MINRLS & ENERGY  
 ONE N CENTRAL AVE  
 PHOENIX, AZ 85004 -4427  
 Phone: 602-417-9200

Receipt

No: 3813808

<b>Transaction #:</b> 3921563	
<b>Date of Transaction:</b> 04/19/2017	
CUSTOMER:	
	JOE HILLERMAN 624 WINTER PL FERNLEY, NV 89408-9060 US

**ENTERED**  
 APR 26 2017  
 BY: *Ram*

LINE #	QTY	DESCRIPTION	REMARKS	UNIT PRICE	TOTAL
1	1.00	LOCATABLE MINERALS / MINING CLAIMS-NEW, UNADJUD, ONE OR MORE AUTH NOS / NEW MINING CLAIMS LOCATION FEE <b>CASES: AMC443520/\$37.00</b>		- n/a -	37.00
2	1.00	LOCATABLE MINERALS / MINING CLAIMS-NEW, UNADJUD, ONE OR MORE AUTH NOS / NEW MINING CLAIMS MAINTENANCE FEE <b>CASES: AMC443520/\$155.00</b>		- n/a -	155.00
3	1.00	LOCATABLE MINERALS / MINING CLAIMS-NEW, UNADJUD, ONE OR MORE AUTH NOS / NEW MINING CLAIM PROCESSING FEE <b>CASES: AMC443520/\$20.00</b>		- n/a -	20.00
4	1.00	LOCATABLE MINERALS / MINING CLAIMS-NOT NEW-UNADJUD, ONE AUTH NO. ONLY / MINING CLAIM MONEY RECEIVED <b>CASES: AMC443520/\$155.00</b>	ADDL MAINT FEE FOR ASSOC PLACER	- n/a -	155.00
5	1.00	<b>OVERPAYMENT</b> / OVERPAYMENT OF FEES / OVERPAYMENT OF \$1.00 OR MORE		<b>57.00</b>	57.00
<b>TOTAL:</b>					<b>\$424.00</b>

PAYMENT INFORMATION			
1	AMOUNT:	424.00	POSTMARKED: 04/13/2017
	TYPE:	CHECK	RECEIVED: 04/18/2017
	CHECK NO:	1388	

NAME:	HILLERMAN, JOSEPH G 624 WINTER PL FERNLEY NV 89408-9060 US
-------	--

REMARKS
---------

This receipt was generated by the automated BLM Collections and Billing System and is a paper representation of a portion of the official electronic record contained therein.



**NOTICE!!**

**These documents have been scanned!**

**Do not place un-scanned documents beneath this notice!**

**Do not remove this notice from this file!**

GPO Jacket No. 560-102  
Print Order 61540  
Rise Business Services, LLC  
Job=AZ15 4/29/2019



Box Number= AZ15008



Claim Begin-End: AMC443520-AMC443520

2 Correspondence



AZ15008-5

AMC450400-AMC453366





# United States Department of the Interior



BUREAU OF LAND MANAGEMENT

Arizona State Office

One North Central Avenue, Suite 800

Phoenix, Arizona 85004-4427

[www.blm.gov/az/](http://www.blm.gov/az/)

FEB 13 2019

In Reply Refer To:

3800 (AZ-9200) RM

AMC443119, AMC443520

CERTIFIED MAIL - RETURN RECEIPT REQUESTED 9214 8901 9403 8378 7191 62

## NOTICE

JOSEPH G HILLERMAN  
624 WINTER PL  
FERNLEY, NV 89408-9060

:  
:  
:

This Notice Affects Those Claims  
Shown in the Block Below.

---

AMC443119, AMC443520  
JOES DREAM #1, JOES DREAM #2

---

### Additional Processing Fees Required

The Arizona State Office, Bureau of Land Management, received your Affidavit of Labor or Notice of Intent to Hold for the 2018 assessment year.

Due to a processing fee increase effective October 1, 2018, we did not receive sufficient fees with your document. The fee increased from \$10 per mining claim to \$15 per mining claim.

Therefore, you are required to submit an additional payment in the amount of \$5.00 per claim, within 30 days of receipt of this notice or your claim(s) will be declared forfeited.

Please include your Arizona Mining Claim (AMC) serial number(s) and claim name(s) when submitting the additional fees. If additional information is required, please contact RéAnn Myers at 602-417-9413.

Lucas Lucero  
Deputy State Director  
Lands, Minerals and Energy Division





Date Produced: 02/25/2019

ConnectSuite Inc.:

The following is the delivery information for Certified Mail™/RRE item number 9214 8901 9403 8378 7191 62. Our records indicate that this item was delivered on 02/19/2019 at 01:01 p.m. in FERNLEY, NV 89408. The scanned image of the recipient information is provided below.

Signature of Recipient :  
(Authorized Agent)

A handwritten signature in black ink that reads "Kenneth H. Norman". The signature is written in a cursive style with a large initial "K".

Address of Recipient :

A handwritten address in black ink that reads "624 W. Winter". The address is written in a cursive style.

Thank you for selecting the Postal Service for your mailing needs. If you require additional assistance, please contact your local post office or Postal Service representative.

Sincerely,  
United States Postal Service

The customer reference number shown below is not validated or endorsed by the United States Postal Service. It is solely for customer use.

Customer Reference Number: C1217506.6967732



**NOTICE!!**

**These documents have been scanned!**

**Do not place un-scanned documents beneath this notice!**

**Do not remove this notice from this file!**

GPO Jacket No. 560-102  
Print Order 61540  
Rise Business Services, LLC  
Job=AZ15 4/29/2019



Box Number= AZ15008



Claim Begin-End: AMC443520-AMC443520

3 Transfers



AZ15008-5

AMC450400-AMC453366



**NO  
DOCUMENTS  
FOUND**

NO DOCUMENTS FOUND  
NO DOCUMENTS FOUND

**NOTICE!!**

**These documents have been scanned!**

**Do not place un-scanned documents beneath this notice!**

**Do not remove this notice from this file!**

GPO Jacket No. 560-102  
Print Order 61540  
Rise Business Services, LLC  
Job=AZ15 4/29/2019



Box Number= AZ15008



Claim Begin-End: AMC443520-AMC443520

4 Annual Filings



AZ15008-5 AMC450400-AMC453366



Amc 443119

Amc 443520

DEAR Sir,

Here is the Additional processing fees Required  
for Amc443119, Amc 443520 Joe's Dream #1, Joe's Dream #2

Sorry for the mix up 

Joe Hollerman  
624 Winter Place  
Fernley NV 89405

RECEIVED  
SUN. AZ. SENT. OFFICE  
2019 FEB 26 P 12:4  
PHOENIX, ARIZONA

#4382421

Done AD

Hilleman  
624 winter Place  
Fenley NV 89408

RECEIVED  
BLM AZ STATE OFFICE

2019 FEB 26 P 12:46

PHOENIX, ARIZONA

**CERTIFIED MAIL**

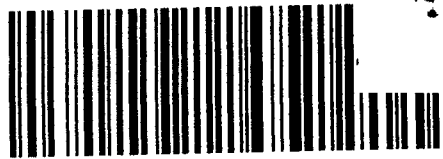

7017 1450 0000 9282 2921

UNITED STATES  
POSTAL SERVICE  
1020



85004

AMOUNT

**\$3.50**

R2304W120939-08

20 FEB 2019 11:31

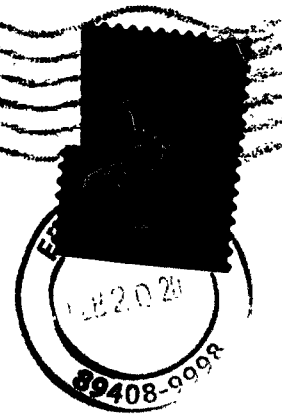

BLM  
Arizona state office  
One north Central AVE, Suite 800  
Phoenix, Arizona

85004-4427

85004-4427





**United States Department of the Interior**  
**Bureau of Land Management**  
 DIV OF LANDS, MINRLS & ENERGY  
 ONE N CENTRAL AVE  
 PHOENIX, AZ 85004 -4427  
 Phone: 602-417-9200

Receipt

No: 4382421

<b>Transaction #:</b> 4499910	
<b>Date of Transaction:</b> 02/27/2019	
<b>CUSTOMER:</b>	
JOE HILLERMAN 624 WINTER PL FERNLEY, NV 89408-9060 US	

LINE #	QTY	DESCRIPTION	REMARKS	UNIT PRICE	TOTAL
1	1.00	LOCATABLE MINERALS / MINING CLAIMS-NOT NEW-UNADJUD, ONE AUTH NO. ONLY / MINING CLAIM MONEY RECEIVED CASES: AMC443520/\$10.00	ADDITIONAL FEES	- n/a -	10.00
<b>TOTAL:</b>					<b>\$10.00</b>

PAYMENT INFORMATION			
1	AMOUNT:	10.00	POSTMARKED: N/A
	TYPE:	CHECK	RECEIVED: 02/26/2019
	CHECK NO:	1631	
	NAME:	HILLERMAN, JOE 624 WINTER PL FERNLEY NV 89408-9060 US	

REMARKS

This receipt was generated by the automated BLM Collections and Billing System and is a paper representation of a portion of the official electronic record contained therein.

copy

CONFORMED COPY  
2018-28898 AFF. OF PERFORMANCE LABOR  
11/19/2018 01:54:50 PM Pages: 2 Fees: \$15.00  
Requested By: JOE HILLERMAN  
Recorded By: ddelgadillo  
Robyn Stallworth Poudre County Recorder, YUMA County AZ

~~Amc 443119~~

UNITED STATES DEPARTMENT OF  
THE INTERIOR BUREAU OF  
LAND MANAGEMENT

RECORDING REQUESTED BY AND WHEN  
RECORDED, MAIL DOCUMENT TO:

NAME: Joe Hillerman  
ADDRESS: 624 Winter Place  
Fernley, NV 89408

~~Amc 443520~~  
Amc 443119  
443520

FOR COUNTY RECORDER'S USE

AFFIDAVIT OF ANNUAL ASSESSMENT WORK-PROOF OF LABOR

I hereby certify that the taxes have been paid in full:  
  
 \_\_\_\_\_ Date: \_\_\_\_\_  
Treasurer-Tax Collector Use

No. of Claims x 2  
\$10/claim  
Total due BLM \$ 20.00

1. The undersigned certifies that at least \$100 per claim was expended for development, labor and improvements, or equivalent value added, as the annual assessment work for the assessment year ending September 1, 2018 for the following contiguous unpatented mining claim(s), located in the County of Yuma, in the State of Arizona

BLM Serial No.	Name of Claim	Tp	Rg	Sec	Mer	County Recordation	Date
443119	Joels Dream #1	7	21	31	G1A Salt River Base	2017-04658	2/23/17
443520	Joels Dream #2	7	21	30	G1A Salt River Base	2017-04659	2/23/17

RECEIVED  
BLM AZ STATE OFFICE  
2018 DEC 13 P 2:19  
PHOENIX, ARIZONA

2. Type of labor improvements (specify what was done and give the total value for that labor and improvement to show at least \$100 for each claim). If a geological, geochemical, or geophysical survey was performed, as per 30 U.S.C. 28-1, reference the title of the report of survey, give cost and date of survey and report, and indicate it was filed.

Description of Work Performed	Value of Work Performed	Date Work Was Performed
mining on both claims with Dry washer, and metal detector, moved four plus yards of pay gravel	500.00	Jan 6, 7 2018

# 112211172



3. Residence and mailing address of each person who performed the labor and improvements:

Name (please print)

Joe Hillerman

Residence and Mailing Address (please print)

624 Winter Place Fernley NV 89405

4. Residence and mailing address of each person who holds and claims the subject mining claim(s) for the valuable minerals contained therein. Be sure to indicate if there is a change of address:

Name (please print)

Joe Hillerman

Residence and Mailing Address (please print)

624 Winter Place Fernley NV 89405

Roger Hooper

12948 Idaho Maryland Rd,  
NEVADA CITY, CA, 95959

5. The undersigned testifies that on the date of Jan 6, 20 15, all monuments required by law were erected upon the subject claim(s), and all notices required by law were posted on the subject claim(s) or copies thereof were in place, and at said date, each corner monument bore or contained markings sufficient to appropriately designate the corner of the claim to which it pertains and the name of the claim(s).

I hereby certify under penalty of perjury under the laws of the State of Arizona that the foregoing statements are true and correct:

[Signature]  
(Signature of person responsible for above statement)

Date 11-15-15

Title 18 U.S.C. 1001 and 43 U.S.C. 1212 makes it a crime for any person knowingly and willfully to make to any department or agency of the United States any false, fictitious or fraudulent statements or representations as to any matter within its jurisdiction.

Hillerman  
624 Winter Place  
Fernley NV 89408

**CERTIFIED MAIL**



7017 1000 0000 7643 9939



1020

85004-4427

U.S. POSTAGE PAID  
FCM LETTER  
FERNLEY, NV  
89408  
DEC 07, 18  
AMOUNT

**\$6.70**

R2304P118782-02

BLM  
Arizona State of Be  
1 North Central Ave Suite 800  
Phoenix Arizona  
PHOENIX, ARIZONA  
2018 DEC 13 2:15  
RECEIVED  
85004

850044427 0041





**United States Department of the Interior**  
**Bureau of Land Management**  
 DIV OF LANDS, MINRLS & ENERGY  
 ONE N CENTRAL AVE  
 PHOENIX, AZ 85004 -4427  
 Phone: 602-417-9200

Receipt

No: 4334473

<b>Transaction #:</b> 4451207	
<b>Date of Transaction:</b> 12/14/2018	
<b>CUSTOMER:</b>	
JOE HILLERMAN 624 WINTER PL FERNLEY, NV 89408-9060 US	

LINE #	QTY	DESCRIPTION	REMARKS	UNIT PRICE	TOTAL
1	1.00	LOCATABLE MINERALS / MINING CLAIMS- NOT NEW-UNADJUD, ONE AUTH NO. ONLY / MINING CLAIM MONEY RECEIVED CASES: AMC443119/\$20.00	POL 2018/2	- n/a -	20.00
<b>TOTAL:</b>					<b>\$20.00</b>

PAYMENT INFORMATION			
1	AMOUNT:	20.00	POSTMARKED: N/A
	TYPE:	CHECK	RECEIVED: 12/13/2018
	CHECK NO:	1611	
	NAME:	HILLERMAN, JOE 624 WINTER PL FERNLEY NV 89408-9060 US	

REMARKS
THERE HAS BEEN A FEE INCREASE/ PLEASE SEE ENCLOSED FLYER/ THANK YOU

This receipt was generated by the automated BLM Collections and Billing System and is a paper representation of a portion of the official electronic record contained therein.

*\$15 applied to Amc 44319*  
*\$5 earned manually for Amc 443520 + \$10 from receipt # 438242 3/1/19 AD*

**United States Department of the Interior**  
**Bureau of Land Management**  
 DIV OF LANDS, MINRLS & ENERGY  
 ONE N CENTRAL AVE  
 PHOENIX, AZ 85004 -4427  
 Phone: 602-417-9200

Receipt

No: 4382421

<b>Transaction #:</b> 4499910	
<b>Date of Transaction:</b> 02/27/2019	
CUSTOMER:	
JOE HILLERMAN 624 WINTER PL FERNLEY, NV 89408-9060 US	

LINE #	QTY	DESCRIPTION	REMARKS	UNIT PRICE	TOTAL
1	1.00	LOCATABLE MINERALS / MINING CLAIMS- NOT NEW-UNADJUD, ONE AUTH NO. ONLY / MINING CLAIM MONEY RECEIVED CASES: AMC443520/\$10.00	ADDITIONAL FEES	- n/a -	10.00
<b>TOTAL:</b>					<b>\$10.00</b>

PAYMENT INFORMATION			
1	AMOUNT:	10.00	POSTMARKED: N/A
	TYPE:	CHECK	RECEIVED: 02/26/2019
	CHECK NO:	1631	
	NAME:	HILLERMAN, JOE 624 WINTER PL FERNLEY NV 89408-9060 US	

REMARKS

This receipt was generated by the automated BLM Collections and Billing System and is a paper representation of a portion of the official electronic record contained therein.

*\$ 10 earned manually for Amc 443520 + \$ 5 from  
 receipt # 4334473 3/1/19 AD*



296

443520

JME

UNITED STATES  
DEPARTMENT OF THE INTERIOR  
BUREAU OF LAND MANAGEMENT

MAINTENANCE FEE WAIVER CERTIFICATION

FORM APPROVED  
OMB NO. 1004-0114  
Expires: January 31, 2020

SEE INSTRUCTIONS ON PAGE 2

- This small miner waiver is filed for the assessment year beginning on September 1, 2018 and ending on September 1, 2019.
- The undersigned and all related parties owned ten or fewer mining claims, mill, or tunnel sites located and maintained on Federal lands in the United States of America on September 1, 2018.
- The undersigned have performed the assessment work required by law for each mining claim listed prior to filing this waiver and understand that by filing this form, the undersigned must file an affidavit of assessment work with the Bureau of Land Management (BLM) by the December 30th following the filing of this waiver.
- The undersigned understand that if the assessment work obligation has not yet come due under 30 U.S.C. 28 (for those claims in their first assessment year only), a notice of intent to hold reciting this condition must be recorded by the December 30th following the filing of this waiver.
- The undersigned understand that mill and tunnel sites may also be listed on this waiver and be waived from payment of the maintenance fee, and that a notice of intent to hold for these sites is required to be filed with the BLM by the December 30th following the filing of this waiver.
- The undersigned understand and acknowledge that pursuant to 43 U.S.C. 1212 and 18 U.S.C. 1001, the filing or recording of a false, fictitious, or fraudulent document with the BLM may result in a fine of up to \$250,000, a prison term not to exceed five years, or both.
- The mining claims, mill or tunnel sites for which this waiver from payment of the maintenance fees is requested are:

CLAIM OR SITE NAME	BLM RECORDATION SERIAL NUMBER
1. JOES DREAM #2 <span style="margin-left: 100px;">443520</span>	AMC#443520
2.	
3.	
4.	
5.	
6.	
7.	
8.	
9.	
10.	

RECEIVED  
BLM AT STATE OFFICE  
2018 AUG 21 P 1:54  
PHOENIX, ARIZONA

The owner(s) (claimants) of the above mining claims and sites are:

1st ROGER HOOPER  
 (Owner's Name - Please Print)  
 12948 IDAHO MARYLAND RD. ✓  
 (Owner's Mailing Address)

*Roger Hooper*  
 (Owner's Signature)  
 NEVADA CITY CA 95959  
 (City) (State) (Zip Code)

2nd Joseph G Hillerman  
 (Owner's Name - Please Print)  
 624 Winter Place ✓  
 (Owner's Mailing Address)

*J Hillerman*  
 (Owner's Signature)  
 Fernley NV 89408  
 (City) (State) (Zip Code)

(Owner's Name - Please Print)

(Owner's Signature)

(Owner's Mailing Address)

(City)

(State)

(Zip Code)

(Owner's Name - Please Print)

(Owner's Signature)

(Owner's Mailing Address)

(City)

(State)

(Zip Code)

This WVR is signed by both owners of AMC 443520

ENTERED  
 AC 483  
 SEP 12 2018  
 BY: *JB JB*

Goes with WVR # 256 & 296  
 Rec'd Signed By:  
 WVR # 256 8-16-18 Re Hooper  
 WVR # 296 8-17-18 J. Hillerman

NW/PS

CERTIFIED MAIL®

Hillerman  
624 Winter P.  
Fernley, NV.



7018 0360 0000 1509 2387



1020



85004

U.S. POSTAGE  
PAID  
FERNLEY, NV  
89408  
AUG 17 18  
AMOUNT  
**\$6.70**  
R2304W120939-06

BLM AZ STATE OFFICE

2018 AUG 21 P 1:54

PHOENIX, ARIZONA

BLM  
Arizona state office  
1 North Central Ave, suite 800  
Phoenix, Arizona.

85004

850042315 0041



PLACE STICKER AT TOP OF ENVELOPE TO THE RIGHT  
OF THE RETURN ADDRESS, FOLD AT DOTTED LINE



(Owner's Name - Please Print)

(Owner's Signature)

(Owner's Mailing Address)

(City)

(State)

(Zip Code)

(Owner's Name - Please Print)

(Owner's Signature)

(Owner's Mailing Address)

(City)

(State)

(Zip Code)

(Owner's Name - Please Print)

(Owner's Signature)

(Owner's Mailing Address)

(City)

(State)

(Zip Code)

(Owner's Name - Please Print)

(Owner's Signature)

(Owner's Mailing Address)

(City)

(State)

(Zip Code)

18 U.S.C. 1001 and 43 U.S.C. 1212 make it a crime for any person knowingly and willfully to make to any department or agency of the United States any false, fictitious or fraudulent statements or representations as to any matter within its jurisdiction.

INSTRUCTIONS

- 1. This certification is made under the provisions of 43 U.S.C. § 1744 and 30 U.S.C. §28-28k and the regulations thereunder (43 CFR Part 3830).
- 2. The claimant(s) must fill in the dates in paragraph 1 for the beginning and ending of the assessment year for which this waiver is sought.
- 3. The claimant(s) must fill in the date in paragraph 2 for the beginning of the assessment year for which this waiver is sought.
- 4. All claim and site names and BLM serial numbers must be listed for the mining claims, mill sites, and tunnel sites for which the waiver is sought.
- 5. All owners of the mining claims, mill sites, and tunnel sites and their addresses must be given.
- 6. This waiver form must be signed by all the claimants or their designated agent, in original form. If an agent is designated, a notarized designation of agent, signed by all of the claimants with proper address given, must be submitted with this waiver.
- 7. This form must be filed no later than September 1st for the upcoming assessment year in the BLM State Office where the mining claims or sites are recorded, or the waiver cannot be granted by the BLM. (Example: To obtain a waiver for the assessment year 2012, which begins on September 1, 2011, you must qualify for and file for a waiver no later than September 1, 2011, in the proper BLM State Office.)
- 8. For all mining claims which require assessment work, you must record an affidavit of labor on or before the December 30th immediately following the filing of this waiver. For all other mining claims or sites waived, you must record a notice of intent to hold on or before the December 30th immediately following the filing of this waiver.
- 9. Mill and tunnel sites may also be listed on this waiver and be waived from payment of the maintenance fee. A notice of intent to hold for these sites is required to be filed by the December 30th following the filing of this waiver.

FOR OFFICIAL USE ONLY

RECEIVED  
BLM AZ STATE OFFICE  
2010 AUG 21 P 1:54  
PHOENIX ARIZONA

UNITED STATES  
DEPARTMENT OF THE INTERIOR  
BUREAU OF LAND MANAGEMENT  
**MAINTENANCE FEE WAIVER CERTIFICATION**

*256*  
*4me*

*443520*

FORM APPROVED  
OMB NO. 1004-0114  
Expires: January 31, 2020

SEE INSTRUCTIONS ON PAGE 2

- This small miner waiver is filed for the assessment year beginning on September 1, 2018 and ending on September 1, 2019.
- The undersigned and all related parties owned ten or fewer mining claims, mill, or tunnel sites located and maintained on Federal lands in the United States of America on September 1, 2018.
- The undersigned have performed the assessment work required by law for each mining claim listed prior to filing this waiver and understand that by filing this form, the undersigned must file an affidavit of assessment work with the Bureau of Land Management (BLM) by the December 30th following the filing of this waiver.
- The undersigned understand that if the assessment work obligation has not yet come due under 30 U.S.C. 28 (for those claims in their first assessment year only), a notice of intent to hold reciting this condition must be recorded by the December 30th following the filing of this waiver.
- The undersigned understand that mill and tunnel sites may also be listed on this waiver and be waived from payment of the maintenance fee, and that a notice of intent to hold for these sites is required to be filed with the BLM by the December 30th following the filing of this waiver.
- The undersigned understand and acknowledge that pursuant to 43 U.S.C. 1212 and 18 U.S.C. 1001, the filing or recording of a false, fictitious, or fraudulent document with the BLM may result in a fine of up to \$250,000, a prison term not to exceed five years, or both.
- The mining claims, mill or tunnel sites for which this waiver from payment of the maintenance fees is requested are:

CLAIM OR SITE NAME	BLM RECORDATION SERIAL NUMBER
1. JOES DREAM #2	AMC#443120 (913) <i>443520</i>
2.	
3.	
4.	
5.	
6.	
7.	
8.	
9.	
10.	

RECEIVED  
BLM AZ STATE OFFICE  
2018 AUG 16 P 2:55  
PHOENIX, ARIZONA

The owner(s) (claimants) of the above mining claims and sites are:

ROGER HOOPER  
(Owner's Name - Please Print)

12948 IDAHO MARYLAND RD.  
(Owner's Mailing Address)

*Roger Hooper*  
(Owner's Signature)

NEVADA CITY CA 95959  
(City) (State) (Zip Code)

---

(Owner's Name - Please Print) (Owner's Signature)

(Owner's Mailing Address) (City) (State) (Zip Code)

---

(Owner's Name - Please Print) (Owner's Signature)

(Owner's Mailing Address) (City) (State) (Zip Code)

---

(Owner's Name - Please Print) (Owner's Signature)

(Owner's Mailing Address) (City) (State) (Zip Code)

*Ac 483*  
**ENTERED SEP 12 2018**  
*GB*  
*Goes w/ MVR #296 PB*



(Owner's Name - Please Print)	(Owner's Signature)
(Owner's Mailing Address)	(City) (State) (Zip Code)
(Owner's Name - Please Print)	(Owner's Signature)
(Owner's Mailing Address)	(City) (State) (Zip Code)
(Owner's Name - Please Print)	(Owner's Signature)
(Owner's Mailing Address)	(City) (State) (Zip Code)
(Owner's Name - Please Print)	(Owner's Signature)
(Owner's Mailing Address)	(City) (State) (Zip Code)

18 U.S.C. 1001 and 43 U.S.C. 1212 make it a crime for any person knowingly and willfully to make to any department or agency of the United States any false, fictitious or fraudulent statements or representations as to any matter within its jurisdiction.

**INSTRUCTIONS**

1. This certification is made under the provisions of 43 U.S.C. § 1744 and 30 U.S.C. §28-28k and the regulations thereunder (43 CFR Part 3830).
2. The claimant(s) must fill in the dates in paragraph 1 for the beginning and ending of the assessment year for which this waiver is sought.
3. The claimant(s) must fill in the date in paragraph 2 for the beginning of the assessment year for which this waiver is sought.
4. All claim and site names and BLM serial numbers must be listed for the mining claims, mill sites, and tunnel sites for which the waiver is sought.
5. All owners of the mining claims, mill sites, and tunnel sites and their addresses must be given.
6. This waiver form must be signed by all the claimants or their designated agent, in original form. If an agent is designated, a notarized designation of agent, signed by all of the claimants with proper address given, must be submitted with this waiver.
7. This form must be filed no later than September 1st for the upcoming assessment year in the BLM State Office where the mining claims or sites are recorded, or the waiver cannot be granted by the BLM. (Example: To obtain a waiver for the assessment year 2012, which begins on September 1, 2011, you must qualify for and file for a waiver no later than September 1, 2011, in the proper BLM State Office.)
8. For all mining claims which require assessment work, you must record an affidavit of labor on or before the December 30th immediately following the filing of this waiver. For all other mining claims or sites waived, you must record a notice of intent to hold on or before the December 30th immediately following the filing of this waiver.
9. Mill and tunnel sites may also be listed on this waiver and be waived from payment of the maintenance fee. A notice of intent to hold for these sites is required to be filed by the December 30th following the filing of this waiver.

**RECEIVED**

**BLM AZ STATE OFFICE**

**2010 AUG 16 P 2:55**

**PHOENIX ARIZONA**

FOR OFFICIAL USE ONLY



Roger Hooper  
12948 Idaho Maryland Rd.  
Nevada City, CA 95959

SACRAMENTO CA 957

14 AUG 2018 PM 5 L



RECEIVED  
BLM AZ STATE OFFICE

2018 AUG 16 P 2:55

PHOENIX, ARIZONA

BLM Arizona State Office  
1 North Central Ave  
Suite 800  
Phoenix, AZ 85004

85004-442700



UNITED STATES  
DEPARTMENT OF THE INTERIOR  
BUREAU OF LAND MANAGEMENT

MAINTENANCE FEE WAIVER CERTIFICATION

443520  
FORM APPROVED  
OMB NO. 1004-0114  
Expires: January 31, 2020

SEE INSTRUCTIONS ON PAGE 2

1. This small miner waiver is filed for the assessment year beginning on September 1, 2018 and ending on September 1, 2019.
2. The undersigned and all related parties owned ten or fewer mining claims, mill, or tunnel sites located and maintained on Federal lands in the United States of America on September 1, 2018.
3. The undersigned have performed the assessment work required by law for each mining claim listed prior to filing this waiver and understand that by filing this form, the undersigned must file an affidavit of assessment work with the Bureau of Land Management (BLM) by the December 30th following the filing of this waiver.
4. The undersigned understand that if the assessment work obligation has not yet come due under 30 U.S.C. 28 (for those claims in their first assessment year only), a notice of intent to hold reciting this condition must be recorded by the December 30th following the filing of this waiver.
5. The undersigned understand that mill and tunnel sites may also be listed on this waiver and be waived from payment of the maintenance fee, and that a notice of intent to hold for these sites is required to be filed with the BLM by the December 30th following the filing of this waiver.
6. The undersigned understand and acknowledge that pursuant to 43 U.S.C. 1212 and 18 U.S.C. 1001, the filing or recording of a false, fictitious, or fraudulent document with the BLM may result in a fine of up to \$250,000, a prison term not to exceed five years, or both.
7. The mining claims, mill or tunnel sites for which this waiver from payment of the maintenance fees is requested are:

CLAIM OR SITE NAME	BLM RECORDATION SERIAL NUMBER
1. <u>Joe's Dream #2</u>	<u>AMC 443/20</u> <u>443520</u>
2.	
3.	
4.	
5.	
6.	
7.	
8.	
9.	
10.	

RECEIVED  
BLM AZ STATE OFFICE  
2018 AUG 17 P 2:42  
PHOENIX, ARIZONA

The owner(s) (claimants) of the above mining claims and sites are:

Joseph G. Hillerman  
(Owner's Name - Please Print)  
624 Winter Place #  
(Owner's Mailing Address)

[Signature]  
(Owner's Signature)  
Fernley NV 89405  
(City) (State) (Zip Code)

(Owner's Name - Please Print)

(Owner's Signature)

(Owner's Mailing Address)

(City) (State) (Zip Code)

(Owner's Name - Please Print)

(Owner's Signature)

(Owner's Mailing Address)

(City) (State) (Zip Code)

(Owner's Name - Please Print)

(Owner's Signature)

(Owner's Mailing Address)

(City) (State) (Zip Code)

Combine with WR#256  
PB

(Owner's Name - Please Print)	(Owner's Signature)
(Owner's Mailing Address)	(City) (State) (Zip Code)
(Owner's Name - Please Print)	(Owner's Signature)
(Owner's Mailing Address)	(City) (State) (Zip Code)
(Owner's Name - Please Print)	(Owner's Signature)
(Owner's Mailing Address)	(City) (State) (Zip Code)
(Owner's Name - Please Print)	(Owner's Signature)
(Owner's Mailing Address)	(City) (State) (Zip Code)

18 U.S.C. 1001 and 43 U.S.C. 1212 make it a crime for any person knowingly and willfully to make to any department or agency of the United States any false, fictitious or fraudulent statements or representations as to any matter within its jurisdiction.

**INSTRUCTIONS**

1. This certification is made under the provisions of 43 U.S.C. § 1744 and 30 U.S.C. §28-28k and the regulations thereunder (43 CFR Part 3830).
2. The claimant(s) must fill in the dates in paragraph 1 for the beginning and ending of the assessment year for which this waiver is sought.
3. The claimant(s) must fill in the date in paragraph 2 for the beginning of the assessment year for which this waiver is sought.
4. All claim and site names and BLM serial numbers must be listed for the mining claims, mill sites, and tunnel sites for which the waiver is sought.
5. All owners of the mining claims, mill sites, and tunnel sites and their addresses must be given.
6. This waiver form must be signed by all the claimants or their designated agent, in original form. If an agent is designated, a notarized designation of agent, signed by all of the claimants with proper address given, must be submitted with this waiver.
7. This form must be filed no later than September 1st for the upcoming assessment year in the BLM State Office where the mining claims or sites are recorded, or the waiver cannot be granted by the BLM. (Example: To obtain a waiver for the assessment year 2012, which begins on September 1, 2011, you must qualify for and file for a waiver no later than September 1, 2011, in the proper BLM State Office.)
8. For all mining claims which require assessment work, you must record an affidavit of labor on or before the December 30th immediately following the filing of this waiver. For all other mining claims or sites waived, you must record a notice of intent to hold on or before the December 30th immediately following the filing of this waiver.
9. Mill and tunnel sites may also be listed on this waiver and be waived from payment of the maintenance fee. A notice of intent to hold for these sites is required to be filed by the December 30th following the filing of this waiver.

**FOR OFFICIAL USE ONLY**



Hillerman  
624 Winter Place  
Fernley, NV. 89408

CERTIFIED MAIL



7018 0360 0000 1509 0901

RENO NV 89505



1020



85004

U.S. POSTAGE  
PAID  
FERNLEY, NV  
89408  
AUG 14 18  
AMOUNT

**\$6.70**

R2304P118782-02

RECEIVED

2018 AUG 17 P 2:42

PHOENIX, ARIZONA

BLM  
Arizona state office  
2 North Central AVE, Suite 800  
Phoenix, Arizona

8500492315 0041



PLACE STICKER AT TOP OF ENVELOPE TO THE RIGHT  
OF THE RETURN ADDRESS, FOLD AT DOTTED LINE

DEPARTMENT OF THE INTERIOR  
BUREAU OF LAND MANAGEMENT  
Mining Claims

CUSTOMER INFORMATION

Admin State:  
Geo State:

AZ  
AZ  
HILLERMAN JOSEPH G  
624 WINTER PL  
FERNLEY NV 89408-9060

Int Rel: ✓

CLAIMANT

Customer ID:

2370639

Serial Number	Lead Serial Number	Claim Name	County	D	Case Type	Last A Yr	Location Date	Meridian Township Range Section	Subdiv
AMC443119 #184	AMC443119	JOES DREAM #1	YUMA	A	PLACER	2018	02/23/2017	14 0070S 0210W 031	NE
AMC443520 #256	AMC443520	JOES DREAM #2 ✓	YUMA	A	PLACER	2018	02/23/2017	14 0070S 0210W 030	SE

DEPARTMENT OF THE INTERIOR  
BUREAU OF LAND MANAGEMENT  
MINING CLAIMS

(LIVE) Serial Register Page

Run Date/Time: 9/12/2018 12:37 PM

Page 1 Of 1

**01 10-21-1976;090STAT0090;43USC1744**

**Total Acres**

**Serial Number**

**Case Type 384201: PLACER CLAIM**

**40.000**

**AMC443520**

**Claim Name: JOES DREAM #2**

**Commodity:**

**Case Disposition: ACTIVE**

**Lead File Number**

**Required Maintenance Fee: 310.00**

**AMC443520**

**Name & Address**

**Interest Relationship**

HILLERMAN JOSEPH G	624 WINTER PL	FERNLEY NV 89408-9060	CLAIMANT
HOOPER ROGER	12948 IDAHO MARYLAND RD	NEVADA CITY CA 95959-9619	CLAIMANT

<u>Mer Twp Rng Sec</u>	<u>Quadrant</u>	<u>District</u>	<u>County / State</u>
14 0070S 0210W 030	SE	YUMA FIELD OFFICE	YUMA AZ

<u>Act Date</u>	<u>Code</u>	<u>Action Text</u>	<u>Action Remarks</u>	<u>Receipt Number</u>
02/23/2017	403	LOCATION DATE		
04/18/2017	395	RECORDATION NOTICE RECD	1	3813808
08/21/2018	483	SMALL MINER CERT FILED	2019	
08/18/2017	483	SMALL MINER CERT FILED	2018	
04/18/2017	484	LOCATION YEAR / MAINTENANCE FEE	2017;\$155	3813808
04/18/2017	685	ADDL MAINTENANCE FEE	2017;\$155	3813808
08/04/2017	481	NOTICE OF INTENT TO HOLD	2017	3923557
02/13/2018	669	LAND STATUS CHECKED		
10/06/2017	379	REFUND AUTHORIZED	\$57;OVERPAYMENT	3813808
04/18/2017	501	ACCT ADV IN LEAD FILE	AMC443520;	
02/23/2017	404	COUNTY RECORDATION	2017-04659;	

<u>Line Nr</u>	<u>Remarks</u>
----------------	----------------



UNITED STATES  
DEPARTMENT OF THE INTERIOR  
BUREAU OF LAND MANAGEMENT

283

Amc 443520

MAINTENANCE FEE WAIVER CERTIFICATION

(PB)

FORM APPROVED  
OMB NO. 1004-0114  
Expires: January 31, 2020

SEE INSTRUCTIONS ON PAGE 2

- This small miner waiver is filed for the assessment year beginning on September 1, 2017 and ending on September 1, 2018
- The undersigned and all related parties owned ten or fewer mining claims, mill, or tunnel sites located and maintained on Federal lands in the United States of America on September 1, 2017
- The undersigned have performed the assessment work required by law for each mining claim listed prior to filing this waiver and understand that by filing this form, the undersigned must file an affidavit of assessment work with the Bureau of Land Management (BLM) by the December 30th following the filing of this waiver.
- The undersigned understand that if the assessment work obligation has not yet come due under 30 U.S.C. 28 (for those claims in their first assessment year only), a notice of intent to hold reciting this condition must be recorded by the December 30th following the filing of this waiver.
- The undersigned understand that mill and tunnel sites may also be listed on this waiver and be waived from payment of the maintenance fee, and that a notice of intent to hold for these sites is required to be filed with the BLM by the December 30th following the filing of this waiver.
- The undersigned understand and acknowledge that pursuant to 43 U.S.C. 1212 and 18 U.S.C. 1001, the filing or recording of a false, fictitious, or fraudulent document with the BLM may result in a fine of up to \$250,000, a prison term not to exceed five years, or both.
- The mining claims, mill or tunnel sites for which this waiver from payment of the maintenance fees is requested are:

CLAIM OR SITE NAME	BLM RECORDATION SERIAL NUMBER
1. Joes Dream # 2	✓ Amc 443520
2.	
3.	
4.	
5.	
6.	
7.	
8.	
9.	
10.	

RECEIVED  
BLM AZ STATE OFFICE  
2017 AUG 18 P 3:11  
PHOENIX, ARIZONA

The owner(s) (claimants) of the above mining claims and sites are:

NW CHECK

1-CT Hooper, Roger M. ✓  
 (Owner's Name - Please Print)  
 12948 Idaho-Maryland Rd.  
 (Owner's Mailing Address)

R ✓  
 (Owner's Signature)  
 Nevada City CA 95959  
 (City) (State) (Zip Code)

8-CT Joseph G. Hillerman ✓  
 (Owner's Name - Please Print)  
 624 Winter Place  
 (Owner's Mailing Address)

JG Hillerman ✓  
 (Owner's Signature)  
 Fernley NV 89408  
 (City) (State) (Zip Code)

ENTERED  
AC 483  
SEP 14 2017

(Owner's Name - Please Print)  
 (Owner's Mailing Address)

(Owner's Signature)  
 (City) (State) (Zip Code)

(Owner's Name - Please Print)  
 (Owner's Mailing Address)

(Owner's Signature)  
 (City) (State) (Zip Code)

(Owner's Name - Please Print)	(Owner's Signature)		
(Owner's Mailing Address)	(City)	(State)	(Zip Code)
(Owner's Name - Please Print)	(Owner's Signature)		
(Owner's Mailing Address)	(City)	(State)	(Zip Code)
(Owner's Name - Please Print)	(Owner's Signature)		
(Owner's Mailing Address)	(City)	(State)	(Zip Code)
(Owner's Name - Please Print)	(Owner's Signature)		
(Owner's Mailing Address)	(City)	(State)	(Zip Code)

18 U.S.C. 1001 and 43 U.S.C. 1212 make it a crime for any person knowingly and willfully to make to any department or agency of the United States any false, fictitious or fraudulent statements or representations as to any matter within its jurisdiction.

**INSTRUCTIONS**

1. This certification is made under the provisions of 43 U.S.C. § 1744 and 30 U.S.C. §28-28k and the regulations thereunder (43 CFR Part 3830).
2. The claimant(s) must fill in the dates in paragraph 1 for the beginning and ending of the assessment year for which this waiver is sought.
3. The claimant(s) must fill in the date in paragraph 2 for the beginning of the assessment year for which this waiver is sought.
4. All claim and site names and BLM serial numbers must be listed for the mining claims, mill sites, and tunnel sites for which the waiver is sought.
5. All owners of the mining claims, mill sites, and tunnel sites and their addresses must be given.
6. This waiver form must be signed by all the claimants or their designated agent, in original form. If an agent is designated, a notarized designation of agent, signed by all of the claimants with proper address given, must be submitted with this waiver.
7. This form must be filed no later than September 1st for the upcoming assessment year in the BLM State Office where the mining claims or sites are recorded, or the waiver cannot be granted by the BLM. (Example: To obtain a waiver for the assessment year 2012, which begins on September 1, 2011, you must qualify for and file for a waiver no later than September 1, 2011, in the proper BLM State Office.)
8. For all mining claims which require assessment work, you must record an affidavit of labor on or before the December 30th immediately following the filing of this waiver. For all other mining claims or sites waived, you must record a notice of intent to hold on or before the December 30th immediately following the filing of this waiver.
9. Mill and tunnel sites may also be listed on this waiver and be waived from payment of the maintenance fee. A notice of intent to hold for these sites is required to be filed by the December 30th following the filing of this waiver.

RECEIVED  
SEP 1 2011

RECEIVED  
BLM AZ STATE OFFICE  
2011 AUG 28 P 3:11  
PHOENIX ARIZONA

FOR OFFICIAL USE ONLY





UNITED STATES DEPARTMENT OF THE INTERIOR  
BUREAU OF LAND MANAGEMENT

MC NATIONWIDE CLAIMANT LISTING  
September 14, 2017

Cust	AZ	CA	National
	CLAIMANT	CLAIMANT	Total
HILLERMAN JOE 624 WINTER PL FERNLEY, NV 89408-9060	2	6	8
HOOPER ROGER 12948 IDAHO MARYLAND RD NEVADA CITY, CA 95959-9619	1		1

AMC 443119  
 443520

**NOTICE OF INTENTION TO HOLD MINING CLAIMS/SITES**

When Recorded Return Document to:

Joe Hillerman  
624 Winter Place  
Fernley, NV 89408

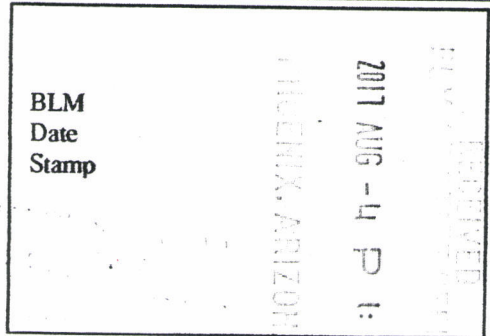

Check here if this is a change of address.

Telephone: \_\_\_\_\_

E-mail Address: goldhunter1@sbcglobal.net

I (We) intend to hold the claims(s) and/or site(s) listed below for the calendar year 20\_\_\_\_, and I (We) have filed or will file a Notice of Intent to Hold in the county where the claim (s) is located.

Reason for filing a Notice of Intent to Hold instead of an assessment work filing (check one):

- Maintenance fee was paid to maintain claim(s) during this assessment year.
- Mill or tunnel sites.
- Claim(s) was located during the current assessment year.
- BLM has deferred assessment work (attach copy of decision granting deferment, or pending petition for deferment including date petition was filed.)

Line No.	AMC NUMBER	CLAIM/SITE NAME	COUNTY RECORDER DATA (If available)	TWP	RNG	SEC
1	443119	Joes Dream # 1	2017-04658	7 South	21 west	31
2	443120	Joes Dream # 2	2017-04659	7 South	21 west	30
3	443520					
4						
5						
6						
7						
8						
9						
10						

ENTERED  
 AUG 22 2017  
 BY: [Signature]

NOTICE OF INTENTION TO HOLD MINING CLAIMS/SITES  
page 2

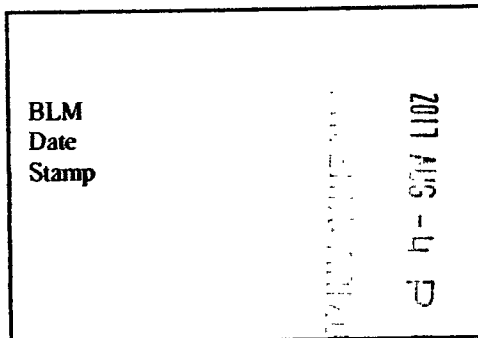

1. State of Arizona, County of Yuma

2. I (Name) Joe Hillerman

3. Reside at (Address) 624 Winter Place

City Fernley County Lyon State NV Zip 89408 being duly sworn, depose and say that I am a citizen of the United States, more than eighteen years of age, that all of the facts set forth in this notice, subject to the provisions and penalties of 18 U.S.C. 1001 pertaining to the filing of false, fictitious, or fraudulent statements with the United States, are true and correct according to the best of my knowledge, information and belief.

4. Owner's name and address (If not shown in Items 1-3 above). Roger Hooper 12948

Idaho Maryland Rd Nevada City Nevada CO. CA. 95959

5. Dated: 7-31-17 Signature: [Signature]

Bureau of Land Management  
Arizona State Office  
[www.blm.gov/az](http://www.blm.gov/az)

No. of Claims:	<u>2</u>	x \$10 =	<u>20</u>
Check No:	<u>1431</u>	Init.	<u>[Initials]</u>
Receipt No.:	<u>3923557</u>		
For BLM Use Only			





Dear Sir,

Please record "intent to hold" and "maintenance fee waiver certification", and send me back these documents for my records.

thank you

Joe Hillerman 

624 Winter Place

Fernley NV

89408

PHOENIX, ARIZONA

2017 AUG -4 P 1:17

RECEIVED  
DL4

**United States Department of the Interior**  
**Bureau of Land Management**  
 DIV OF LANDS, MINRLS & ENERGY  
 ONE N CENTRAL AVE  
 PHOENIX, AZ 85004 -4427  
 Phone: 602-417-9200

Receipt

No: 3923557

<b>Transaction #:</b> 4033072	
<b>Date of Transaction:</b> 08/07/2017	
<b>CUSTOMER:</b>	
JOE HILLERMAN 624 WINTER PL FERNLEY, NV 89408-9060 US	

LINE #	QTY	DESCRIPTION	REMARKS	UNIT PRICE	TOTAL
1	1.00	LOCATABLE MINERALS / MINING CLAIMS- NOT NEW-UNADJUD, ONE AUTH NO. ONLY / MINING CLAIM MONEY RECEIVED CASES: AMC443119/\$20.00	NOI 2017/2 WAV	- n/a -	20.00
<b>TOTAL:</b>					<b>\$20.00</b>

PAYMENT INFORMATION					
1	AMOUNT:	20.00	POSTMARKED:	07/31/2017	
	TYPE:	CHECK	RECEIVED:	08/04/2017	
	CHECK NO:	1431			
	NAME:	HILLERMAN, JOSEPH G 624 WINTER PL FERNLEY NV 89408-9060 US			

<b>REMARKS</b>
AMC443120 WAS LEFT OFF THE WAIVER

This receipt was generated by the automated BLM Collections and Billing System and is a paper representation of a portion of the official electronic record contained therein.



**NOTICE!!**

**These documents have been scanned!**

**Do not place un-scanned documents beneath this notice!**

**Do not remove this notice from this file!**

GPO Jacket No. 560-102  
Print Order 61540  
Rise Business Services, LLC  
Job=AZ15 4/29/2019



Box Number= AZ15008



Claim Begin-End: AMC443520-AMC443520

5 Miscellaneous



AZ15008-5

AMC450400-AMC453366



**AMC443520**

**United States Department of the Interior  
Bureau of Land Management  
DIV OF LANDS, MINRLS & ENERGY  
ONE N CENTRAL AVE  
PHOENIX, AZ 85004 -4427  
Phone: 602-417-9200**

Receipt

No: 3813808

<b>Transaction #:</b> 3921563	
<b>Date of Transaction:</b> 04/19/2017	
<b>CUSTOMER:</b>	
JOE HILLERMAN 624 WINTER PL FERNLEY, NV 89408-9060 US	

LINE #	QTY	DESCRIPTION	REMARKS	UNIT PRICE	TOTAL
1	1.00	LOCATABLE MINERALS / MINING CLAIMS-NEW, UNADJUD, ONE OR MORE AUTH NOS / NEW MINING CLAIMS LOCATION FEE <b>CASES:</b> AMC443520/\$37.00		- n/a -	37.00
2	1.00	LOCATABLE MINERALS / MINING CLAIMS-NEW, UNADJUD, ONE OR MORE AUTH NOS / NEW MINING CLAIMS MAINTENANCE FEE <b>CASES:</b> AMC443520/\$155.00		- n/a -	155.00
3	1.00	LOCATABLE MINERALS / MINING CLAIMS-NEW, UNADJUD, ONE OR MORE AUTH NOS / NEW MINING CLAIM PROCESSING FEE <b>CASES:</b> AMC443520/\$20.00		- n/a -	20.00
4	1.00	LOCATABLE MINERALS / MINING CLAIMS-NOT NEW-UNADJUD, ONE AUTH NO. ONLY / MINING CLAIM MONEY RECEIVED <b>CASES:</b> AMC443520/\$155.00	ADDL MAINT FEE FOR ASSOC PLACER	- n/a -	155.00
5	1.00	OVERPAYMENT / OVERPAYMENT OF FEES / OVERPAYMENT OF \$1.00 OR MORE		57.00	57.00
<b>TOTAL:</b>					<b>\$424.00</b>

*REFUNDED 10/16/2017*

PAYMENT INFORMATION				
1	AMOUNT:	424.00	POSTMARKED:	04/13/2017
	TYPE:	CHECK	RECEIVED:	04/18/2017
	CHECK NO:	1388		

NAME:	HILLERMAN, JOSEPH G 624 WINTER PL FERNLEY NV 89408-9060 US
-------	--

REMARKS
---------

This receipt was generated by the automated BLM Collections and Billing System and is a paper representation of a portion of the official electronic record contained therein.

10/6/2017. \$57 REFUND PROCESSED FOR  
OVERPAYMENT. 397 ENTERED  
ON AMC443520. RM

**Authorized Date**10/06/2017

**Instructions to Accounts**AZ BLM REFUND \$57, TO JOSEPH G HILLERMAN, FOR  
OVERPAYMENT, ON AMC443520, RECEIPT #3813808. RM

**Login ID**6222

**Entry Date**10/06/2017

**Total Amount**\$57.00



Dear Sir,  
please Record my new mining claim, and send me  
back the recorded document.

Thank you



Joe Hillerman  
624 Winter Place  
Fernley, NV 89408

AMC443520

RECEIVED  
2017 APR 18 P 2:20  
FLORENCE, ARIZONA

**NOTICE!!**

**These documents have been scanned!**

**Do not place un-scanned documents beneath this notice!**

**Do not remove this notice from this file!**

GPO Jacket No. 560-102  
Print Order 61540  
Rise Business Services, LLC  
Job=AZ15 4/29/2019



Box Number= AZ15008



Claim Begin-End: AMC443520-AMC443520

6 Location Notices-Amendments and Supporting Documents



AZ15008-5 AMC450400-AMC453366

**DEPARTMENT OF THE INTERIOR  
BUREAU OF LAND MANAGEMENT  
MINING CLAIMS**

**(LIVE) Serial Register Page**

Run Date/Time: 05/16/2017 06:18 AM

Page 1 of 1

**01 10-21-1976;090STAT0090;43USC1744**

**Case Type 384201: PLACER CLAIM ✓**

**Claim Name: JOES DREAM #2 ✓**

**Commodity :**

**Case Disposition: ACTIVE**

**Required Maintenance Fee: \$310.00**

**Total Acres  
40.000 ✓**

**Serial Number  
AMC443520  
Lead File Number  
AMC443520**

**Name & Address ✓/✓**

**Int Rel ✓**

HILLERMAN JOE	624 WINTER PL	FERNLEY, NV 89408-9060	CLAIMANT
HOOPER ROGER	12948 IDAHO MARYLAND RD	NEVADA CITY, CA 95959-9619	CLAIMANT

Mer	Twp	Rng	Sec	Quadrant ✓	District/Field Office	County
14	0070S	0210W	030	SE	YUMA FO	YUMA

Act Date	Code	Action	Action Remarks	Receipt Number
02/23/2017 ✓	403	LOCATION DATE		
04/18/2017 ✓	395	RECORDATION NOTICE RECD	1	3813808
04/18/2017	484	LOCATION YEAR / MAINTENANCE	2017;\$155	3813808
04/18/2017	392	MONIES RECEIVED	\$155.00;1	3813808
04/18/2017	501	ACCT ADV IN LEAD FILE	AMC443520;	
04/18/2017	685	ADDL MAINTENANCE FEE	2017;\$155	3813808
02/23/2017	404	COUNTY RECORDATION	2017-04659;	

**Line Nr Remarks**



# MINING CLAIM STATUS REPORT

Data Entered: 05/26/17 Admin

MTP Checked By: EG  
GEO Checked By: EG

LEAD SERIAL NUMBER: AMC 443520 thru AMC         

**NUMBER OF CLAIMS & TYPE:**

\_\_\_\_\_  
LODE  
\_\_\_\_\_  
PLACER  
1  
ASSOCIATION PLACER  
\_\_\_\_\_  
MILL SITE  
\_\_\_\_\_  
TUNNEL SITE

**CHARGES:**

Location Fee @ \$37 = \$ 37  
Processing Fee @ \$20 = \$ 20  
Maintenance Fee @ \$155 = \$ 155  
Add'l Maint Fee for Assoc Placer = \$ 155  
**SUBTOTAL** \$ 367  
\_\_\_\_\_  
Other Fees \$ \_\_\_\_\_  
\_\_\_\_\_  
Other Fees \$ \_\_\_\_\_  
**TOTAL** \$ \_\_\_\_\_

TOTAL ACREAGE: 40 Per Claim  
(Placer Only)

NUMBER OF LOCATORS: 2

DOCUMENTS RECEIVED VIA: Over-the-Counter [ ] Mail [  ] **TIMELY FILED:** Yes [  ] No [ ]

LEGAL DESCRIPTION: T 75 R 21 W SEC 30  
T \_\_\_\_\_ R \_\_\_\_\_ SEC \_\_\_\_\_  
T \_\_\_\_\_ R \_\_\_\_\_ SEC \_\_\_\_\_  
T \_\_\_\_\_ R \_\_\_\_\_ SEC \_\_\_\_\_  
T \_\_\_\_\_ R \_\_\_\_\_ SEC \_\_\_\_\_

BLM [  ] FOREST SERVICE [ ] \_\_\_\_\_ SUBJ TO PL 359: Yes [ ] No [ ]  
WILDERNESS AREA [ ] \_\_\_\_\_

SPLIT ESTATE: N/A [ ] SX [ ] PX [ ] OTHER [ ] \_\_\_\_\_  
SRHA [ ] Was proper Notice filed if located on SHRA Land? Yes [ ] No [ ]

**RECONVEYED MINERALS ON BLM LAND REQUIRE OPENING ORDER FROM 1944 TO 1993:**

Open to Entry On \_\_\_\_\_ N/A [ ]

COMMENTS/STATUS: VOID [ ] PARTIALLY VOID [ ] PVT MINERALS [ ] WITHDRAWN LANDS [ ]  
OTHER [ ] \_\_\_\_\_

[ ] Claimant acknowledges that portions of the following claim(s) site(s) may be void or voidable.

Printed Name of Claimant \_\_\_\_\_ Signature of Claimant \_\_\_\_\_

\*\*\*\*\*FINAL ADJUDICATION\*\*\*\*\*

DATE 2/13/18 INITIALS JDS

AMC 443520



mail to \*



LOCATION NOTICE FOR PLACER MINING CLAIM

Amendment BLM Serial # \_\_\_\_\_

NOTICE IS HEREBY GIVEN that the Joel's Dream #2

\_\_\_\_\_ placer mining claim has been located by  
Joseph G. Hillerman, Roger Hooper  
whose current mailing

\* address is 624 Winter Place Fernley, NV 89408

12948 Idaho Maryland Rd Nevada City, CA 95959

The general course of this claim is Square and it is situated in YUMA

County, Arizona. This claim is 1320 feet in length and 1320 feet in width.

40 Total Claim Acreage. This claim runs from the location monument on which this location notice is

posted at the SW corner of the claim approximately 1320 feet in a North direction to the  
North end line and 1320 feet in a East direction to the East end line. This claim is  
marked by four monuments, one at each corner of the claim.

The location monument on which this notice is posted is situated within Section 30, Township

7 South, Range 21 West, Gila Salt River Base and Meridian, Arizona. This claim encompasses  
portions of the following legal subdivision(s) if located by legal subdivision or the following quarter section(s),

section(s), Township(s) and Range(s) All portion in the South East 1/4, of the South East 1/4  
of Section 30, township 7 South, Range 21 West Gila Salt River Base and Meridian, Arizona.

The locality of this claim with reference to some natural object or permanent monument and additional information

(if any) concerning its locality are as follows: The natural convergence of two washes  
At the SE 1/4 of Section 30, and the NE 1/4 of section 31 township 7  
South, Range 21 West The above information is shown on the attached map.

DATED AND POSTED on the ground this 23 day of February, 2017.

LOCATOR(s)  AGENT

Print Name(s) Joseph G. Hillerman and Roger Hooper

Signature(s) [Signatures]

Form MCF102  
Revised July 2014

AMC 443520

RECEIVED  
BLM  
2017 APR 18 P 2:30  
PHOENIX, ARIZONA

**MINING CLAIM MAP**

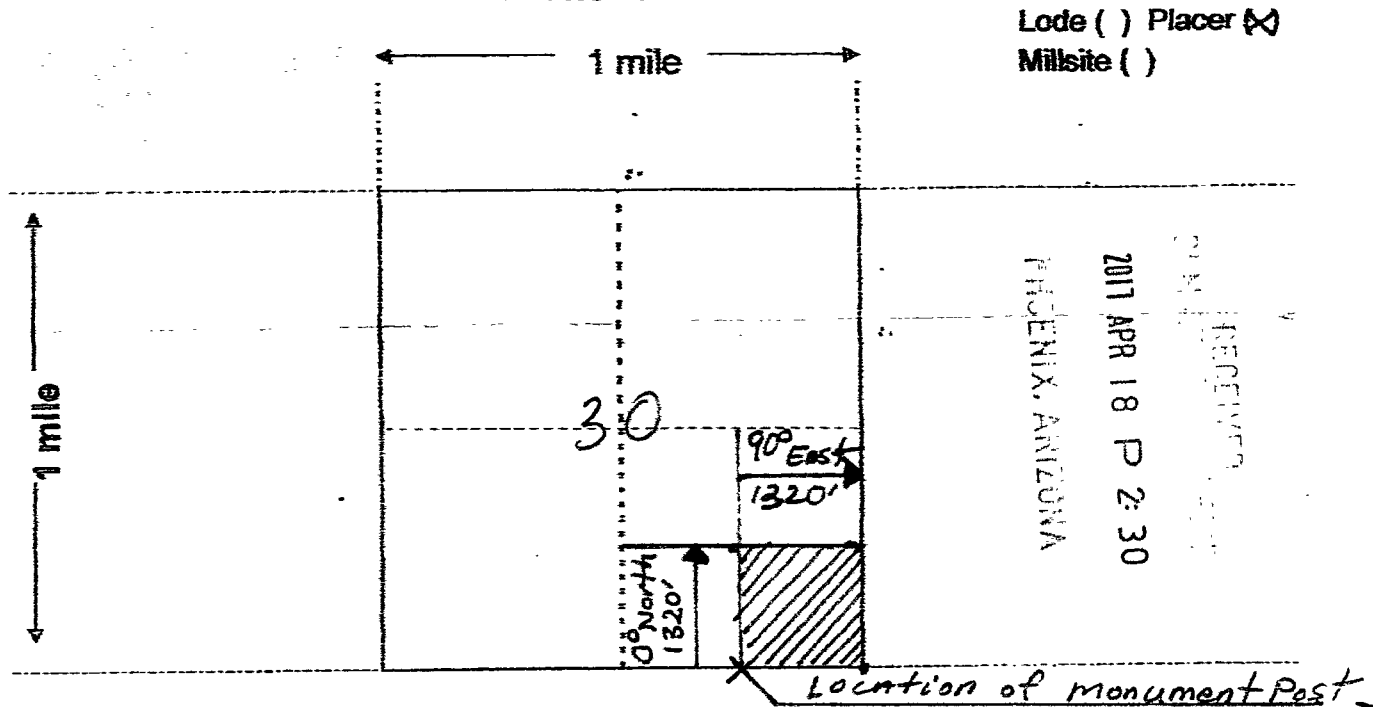

Scale: 1" = 2000 feet



1. The above map depicts the Joas Dream # 2 mining claim, which is located in Section (s) 30, Township 7 South, Range 21 West, Gila and Salt River Base and Meridian, YUMA County, Arizona. Total claim acreage is 40

2. The type of corner and location monuments used are as follows: 5 foot high PVC plastic post at all corners. The monument is a wood 4x4x4 foot high

3. The bearings and distances in degrees and feet between claim corners and to a public land survey monument are as depicted on the map.

4. If the claim is a placer or millsite claim with exterior limits conforming to legal subdivisions of the public survey, provide a legal description of the claim: All portions in the South East 1/4, of the South East 1/4, of Section 30

AMC443520

Form MCF100a  
Revised July 2014

This form is available from the Arizona Geology Survey and may be reproduced.

**DEPARTMENT OF INTERIOR  
BUREAU OF LAND MANAGEMENT**

**Input Parameters for Geographic Report with Land**

**System Id = CR**

**Admin State = AZ**

**Geo State =**

**Casetype Begins With**

**Case Disp Txt = AUTHORIZED, CANCELLED, EXPIRED, PENDING, REJECTED, RELINQUISHED, VOID, WITHDRAWN**

**Mer Twp Rng =**

**Section =**

**Mtrs = 14 0070S 0210W 030, 14 0070S 0210W 999**

**Commodity =**

**Commodity Txt =**

**Pending Org =**

**Pend Org Decode =**

**Total Rows Returned: 0**





H. Herman  
624 Winter Place  
Fernley, NV 89

CERTIFIED MAIL



7016 0910 0000 5052 0686



1000



85004

U.S. POSTAGE  
PAID  
FERNLEY, NV  
89408  
APR 13, 17  
AMOUNT

**\$6.59**

R2304W120909-06

BL

2017 APR 18 P 2:27

PHOENIX, ARIZONA

United States Department of the Interior  
Bureau of Land Management  
One N. Central Ave  
Phoenix, AZ

85004 4427

PLACE STICKER AT TOP OF ENVELOPE TO THE RIGHT  
OF THE RETURN ADDRESS. FOLD AT DOTTED LINE